



# Efficient address space management tools

**APNIC 21**

**27 February 2006**

**Perth, Australia**

# Today's schedule



- |                  |                                                                           |
|------------------|---------------------------------------------------------------------------|
| 9 am - 10.30 am  | Internet development: Technical infrastructure, education, policy & APNIC |
| 11 am - 12.30 pm | Creating policies that work for you                                       |
| 2 pm - 3.30 pm   | Efficient address space management tools                                  |
| 4 pm - 5.30 pm   | Managing your "old" address space                                         |

# Today's schedule



9 am - 10.30 am      Internet development: Technical infrastructure, education, policy & APNIC

11 am - 12.30 pm      Creating policies that work for you

2 pm - 3.30 pm

Efficient address space management tools

4 pm - 5.30 pm

Managing your "old" address space



# Presenters

- Sanjaya
  - Technical Services Manager
- Sall'ee Ryman
  - Training Officer



## Maximise address space potential by ...

- Introducing you to the internet resource management system
- Understanding how to use the Whois database
- Understanding the functions of MyAPNIC

# Overview

- IP address space management architecture
  - Public data
  - Private data
- Tools available
  - Whois/auto-dbm
  - MyAPNIC
- Whois case study demo
- MyAPNIC case study demo



## Your turn

- Who has used the Whois database?
- Who uses the GUI on the webpage?
- Who uses MyAPNIC?
- Are there any issues you want addressed?

# Address space management



**Public**  
Portable

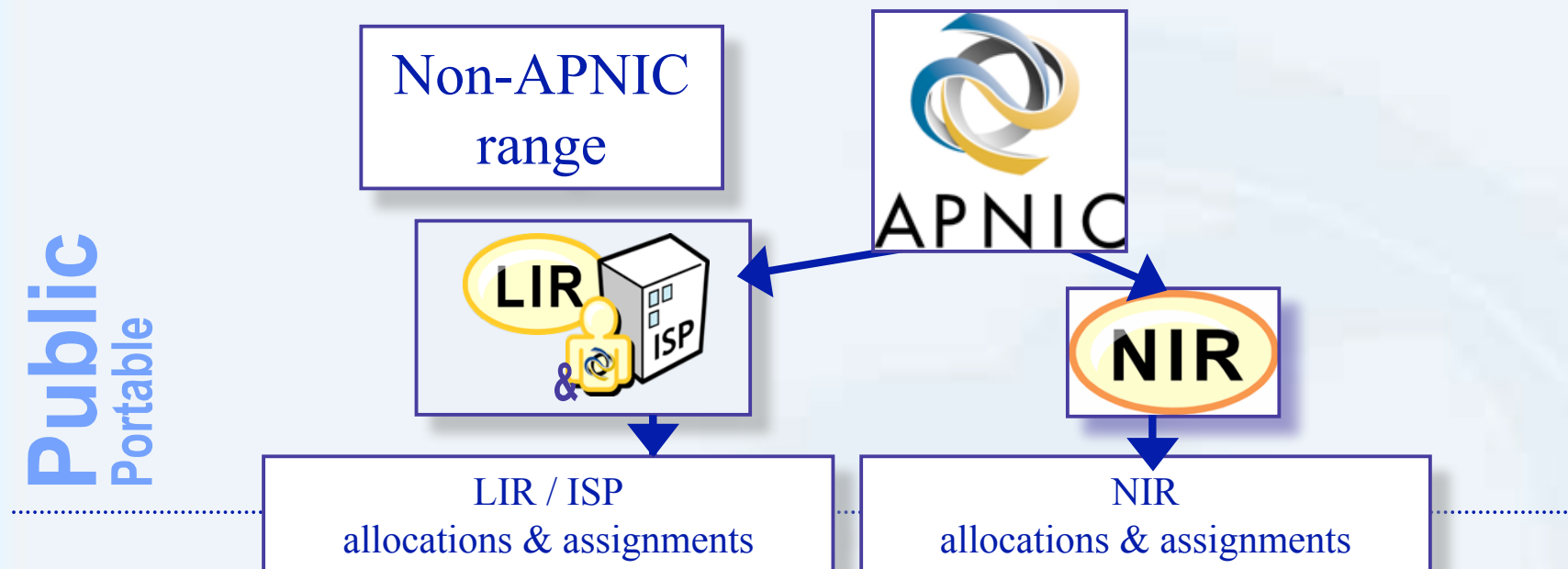

**Private**  
Non-Portable

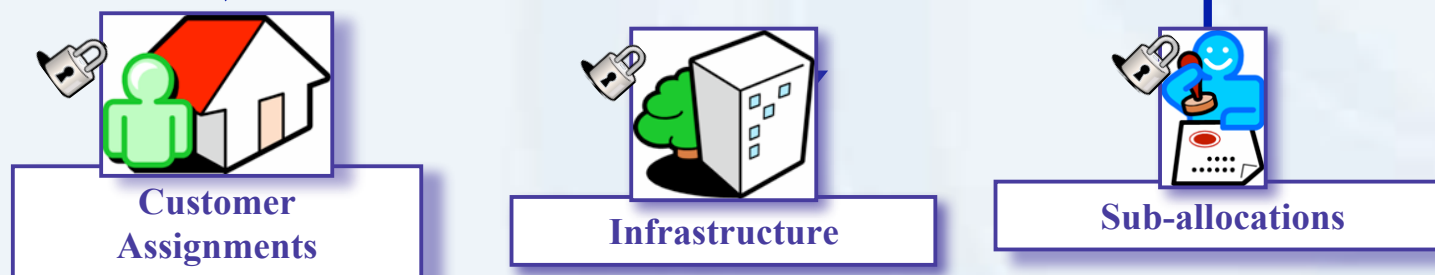



# Allocation and assignment

- Allocation
  - A block of address space not yet used to address any networks
  - Held by an IR (or downstream ISP)
  - Public
- Assignment
  - A block of address space used to address an operational network
  - May be used by
    - LIR customers
    - LIR infrastructure
  - Private by default

# Database tools

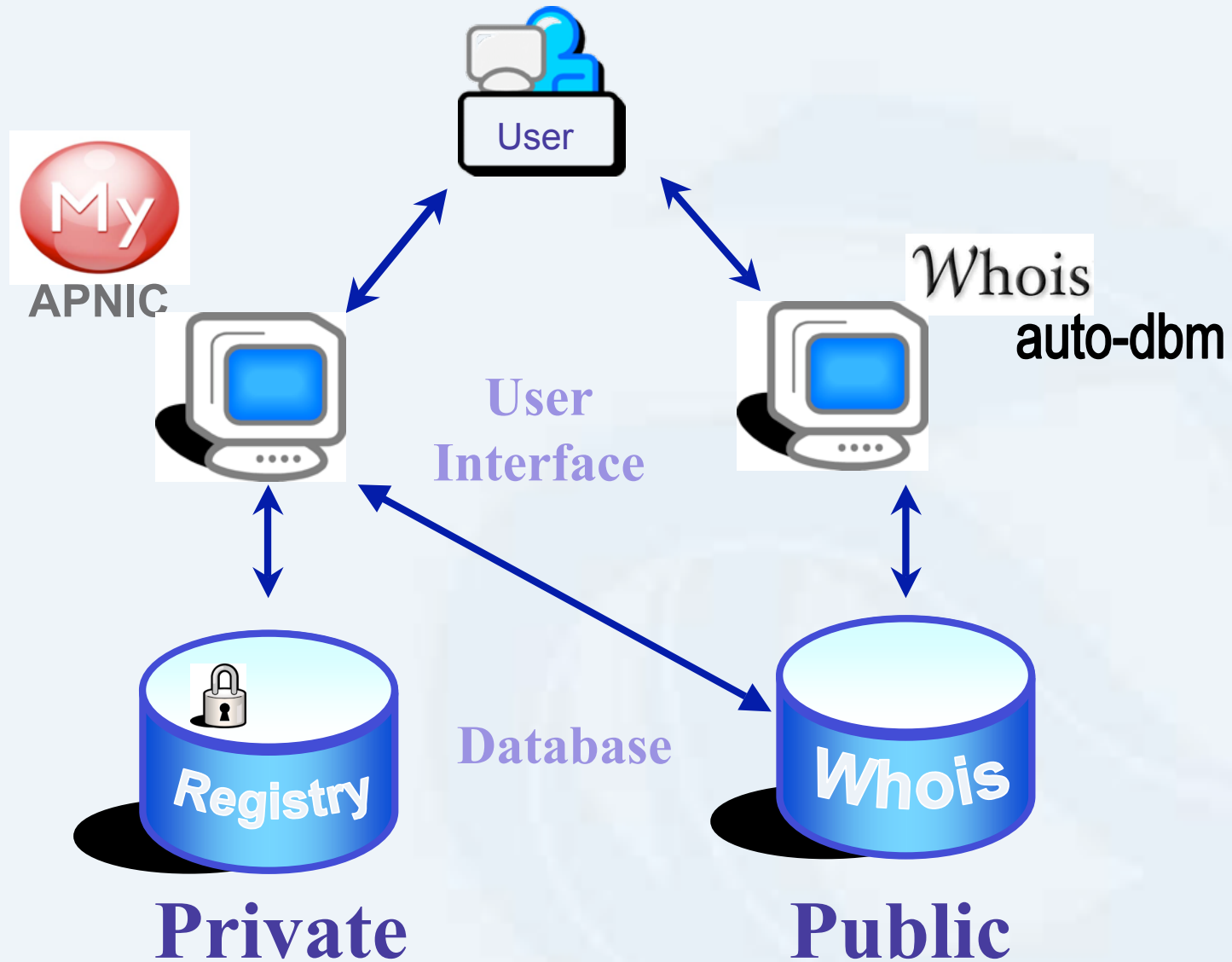

# Some database objects



- status •
- mntner •
- address block •
- contacts •



- contact details
- NIC-handle
  - unique identifier



# Some database objects



- status •
- mntner •
- address block •
- contacts •



- protection scheme



# Some database objects



**mntner**  
protection

**inetnum**  
ip address

**person**  
contact person

**role**  
contact groups

**aut-num**  
autonomous system number

# Update and search facility





# Case study demo using the Whois tool

# Whois demonstration



**Carrot block**

**202.155.30.0-202.155.30.255**

**Carrot block**

**202.155.128.0-202.155.129.255**



# MyAPNIC

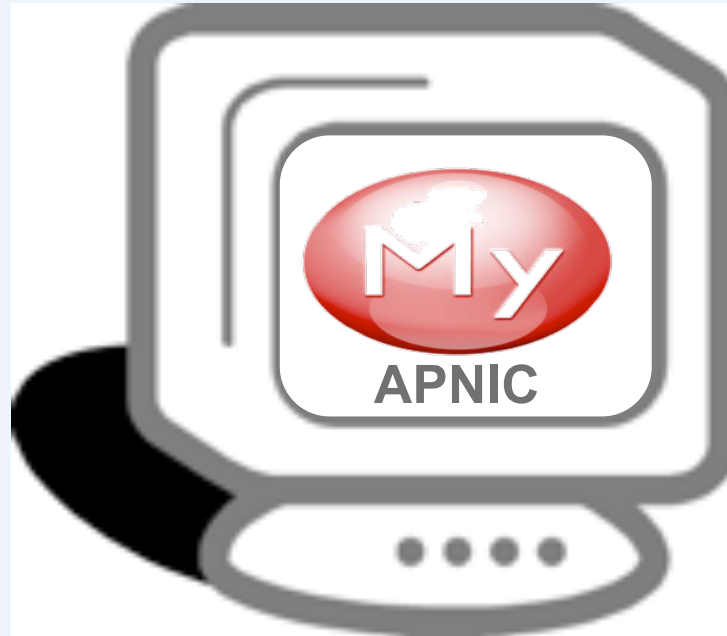

A day-to-day tool to manage your  
APNIC account and resources

# What is MyAPNIC

- A secure member service web interface, allowing each member to access account and resource information, and to invoke specific APNIC services

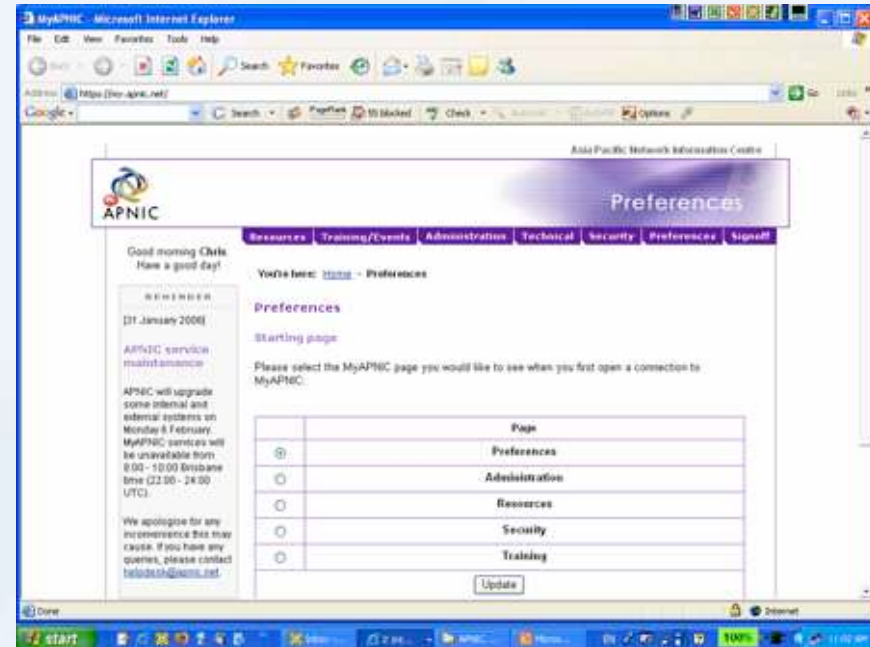

# MyAPNIC advantage

- Designed for day-to-day management of resources
- Account self-management
- Easy to use
- Reliable (compared to mail-based update)
- Very secure





# MyAPNIC security

- SSL/TLS protection
  - Encrypted transmission data
- Server certificate authentication
- Client certificate authentication
  - APNIC operates as a CA
- Role-based authorisation
  - Functions available to corporate contacts only:
    - Update address
    - Update contact persons

# How it works

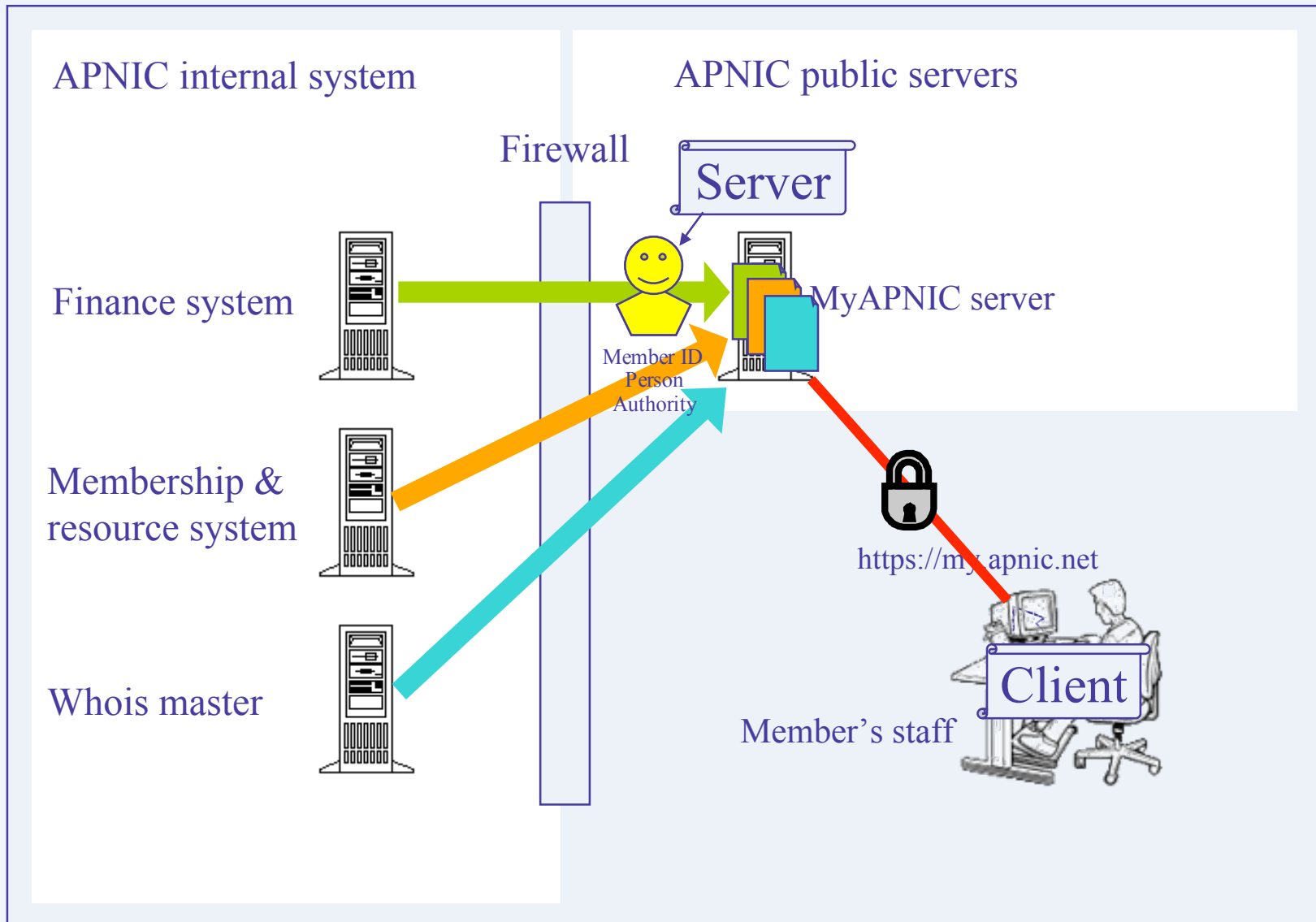



# MyAPNIC menus

- Resource information
  - IPv4, IPv6, ASN
- Administration
  - Membership detail
  - Contact persons
  - Billing history
- Training
  - Training history
- Technical
  - Looking glass
- Tools



# Case study demo using the MyAPNIC tool

# Getting access to MyAPNIC



- Apply online for a digital certificate
  1. <https://www.apnic.net/ca>
  2. Fax/email your photo ID
  3. Download the completed certificate (approx 2 business days after APNIC receives the photo ID)
- Go to <https://my.apnic.net>



# Common issues

- Issues in getting a certificate
  - Forgetting to send the photo ID
  - Downloading the certificate to the wrong computer
- Accessing MyAPNIC
  - Using a computer without a digital certificate
  - Expired certificate
    - It's easy to renew! Just send a new request via <https://www.apnic.net/ca> (renewals do not require photo ID)



# Summary

Maximising address space potential by...

- Knowing how to update and search the public database
- Knowing how to access the information in the public database using Whois
- Knowing how to access my private information using MyAPNIC

Thank you for listening

Questions?



# Today's schedule - next session



- |                  |                                                                           |
|------------------|---------------------------------------------------------------------------|
| 9 am - 10.30 am  | Internet development: Technical infrastructure, education, policy & APNIC |
| 11 am - 12.30 pm | Creating policies that work for you                                       |
| 2 pm - 3.30 pm   | Efficient address space management tools                                  |
| 4 pm - 5.30 pm   | Managing your "old" address space                                         |